LAC LABORATORIO ANALISI CLINICHE	**ORGANIGRAMMA**	**MOD_RIS05** Revisione : 5 Data : 02.05.2023

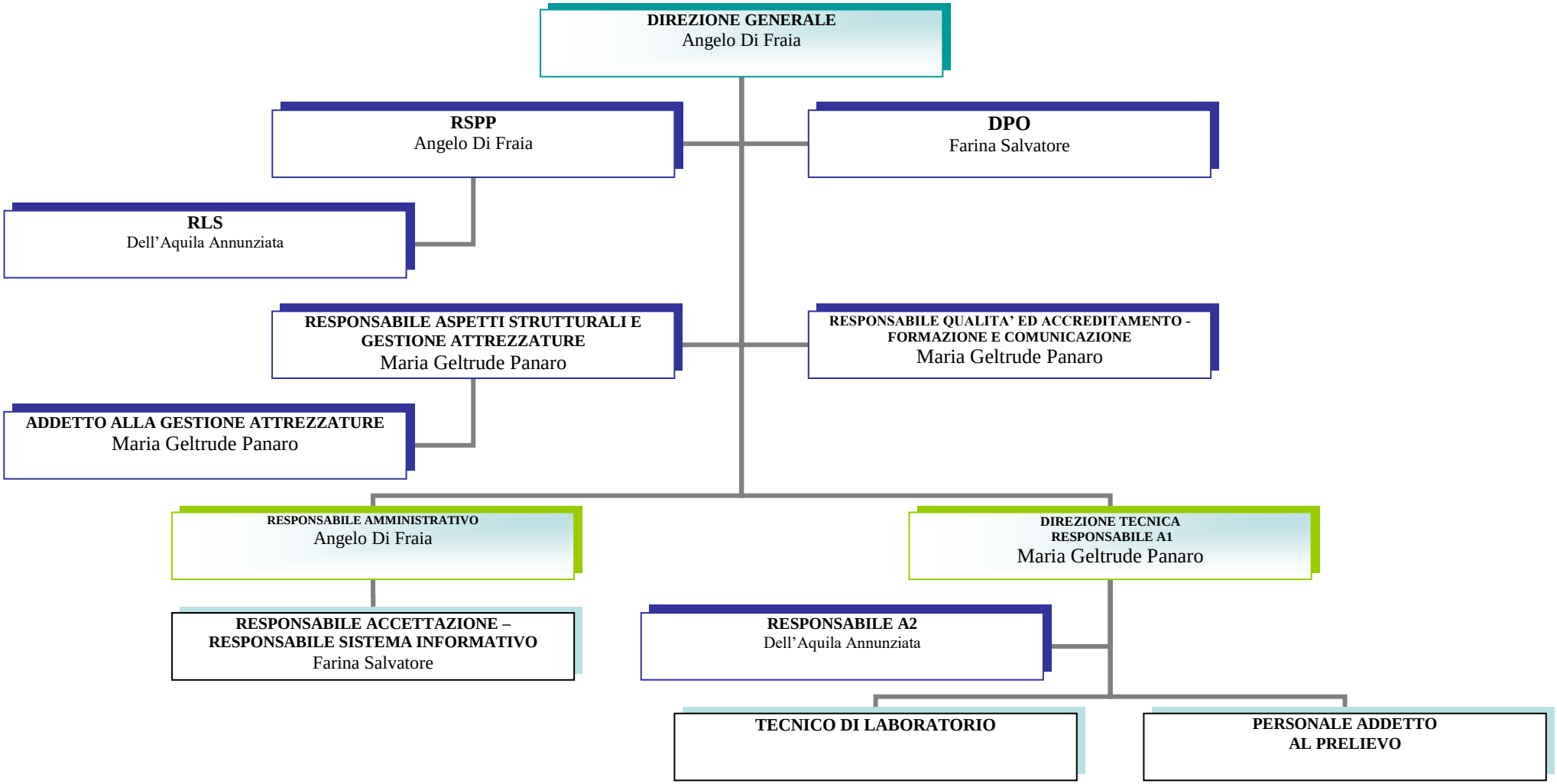

MEDICO REPERIBILE: DOTT. DI FRAIA TAMMARO